

Roofing Notes:

1. THE ROOF SHALL BE CONSTRUCTED TO PERFORM AS A WEATHER RESISTANT MEMBRANE FOR THE ENTIRE LIFE OF THE BUILDING.
2. THE ROOF SHALL BE CONSTRUCTED TO PERFORM AS A WEATHER RESISTANT MEMBRANE FOR THE ENTIRE LIFE OF THE BUILDING.
3. THE ROOF SHALL BE CONSTRUCTED TO PERFORM AS A WEATHER RESISTANT MEMBRANE FOR THE ENTIRE LIFE OF THE BUILDING.
4. THE ROOF SHALL BE CONSTRUCTED TO PERFORM AS A WEATHER RESISTANT MEMBRANE FOR THE ENTIRE LIFE OF THE BUILDING.
5. THE ROOF SHALL BE CONSTRUCTED TO PERFORM AS A WEATHER RESISTANT MEMBRANE FOR THE ENTIRE LIFE OF THE BUILDING.
6. THE ROOF SHALL BE CONSTRUCTED TO PERFORM AS A WEATHER RESISTANT MEMBRANE FOR THE ENTIRE LIFE OF THE BUILDING.
7. THE ROOF SHALL BE CONSTRUCTED TO PERFORM AS A WEATHER RESISTANT MEMBRANE FOR THE ENTIRE LIFE OF THE BUILDING.
8. THE ROOF SHALL BE CONSTRUCTED TO PERFORM AS A WEATHER RESISTANT MEMBRANE FOR THE ENTIRE LIFE OF THE BUILDING.
9. THE ROOF SHALL BE CONSTRUCTED TO PERFORM AS A WEATHER RESISTANT MEMBRANE FOR THE ENTIRE LIFE OF THE BUILDING.
10. THE ROOF SHALL BE CONSTRUCTED TO PERFORM AS A WEATHER RESISTANT MEMBRANE FOR THE ENTIRE LIFE OF THE BUILDING.
11. THE ROOF SHALL BE CONSTRUCTED TO PERFORM AS A WEATHER RESISTANT MEMBRANE FOR THE ENTIRE LIFE OF THE BUILDING.
12. THE ROOF SHALL BE CONSTRUCTED TO PERFORM AS A WEATHER RESISTANT MEMBRANE FOR THE ENTIRE LIFE OF THE BUILDING.
13. THE ROOF SHALL BE CONSTRUCTED TO PERFORM AS A WEATHER RESISTANT MEMBRANE FOR THE ENTIRE LIFE OF THE BUILDING.
14. THE ROOF SHALL BE CONSTRUCTED TO PERFORM AS A WEATHER RESISTANT MEMBRANE FOR THE ENTIRE LIFE OF THE BUILDING.
15. THE ROOF SHALL BE CONSTRUCTED TO PERFORM AS A WEATHER RESISTANT MEMBRANE FOR THE ENTIRE LIFE OF THE BUILDING.
16. THE ROOF SHALL BE CONSTRUCTED TO PERFORM AS A WEATHER RESISTANT MEMBRANE FOR THE ENTIRE LIFE OF THE BUILDING.
17. THE ROOF SHALL BE CONSTRUCTED TO PERFORM AS A WEATHER RESISTANT MEMBRANE FOR THE ENTIRE LIFE OF THE BUILDING.
18. THE ROOF SHALL BE CONSTRUCTED TO PERFORM AS A WEATHER RESISTANT MEMBRANE FOR THE ENTIRE LIFE OF THE BUILDING.
19. THE ROOF SHALL BE CONSTRUCTED TO PERFORM AS A WEATHER RESISTANT MEMBRANE FOR THE ENTIRE LIFE OF THE BUILDING.
20. THE ROOF SHALL BE CONSTRUCTED TO PERFORM AS A WEATHER RESISTANT MEMBRANE FOR THE ENTIRE LIFE OF THE BUILDING.

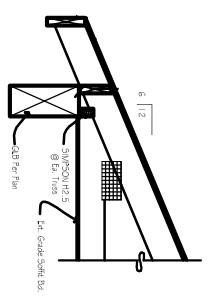

TRUSS TO POLY STEEL WALL CONNECTION

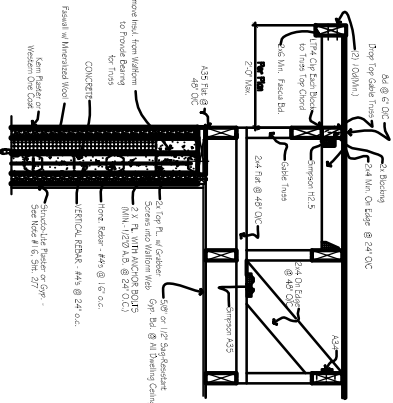
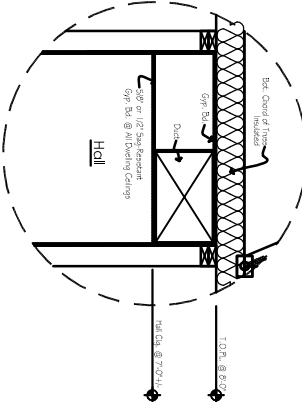
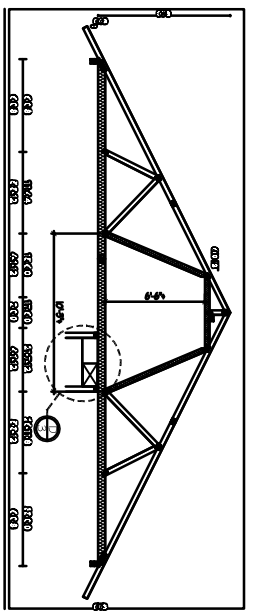
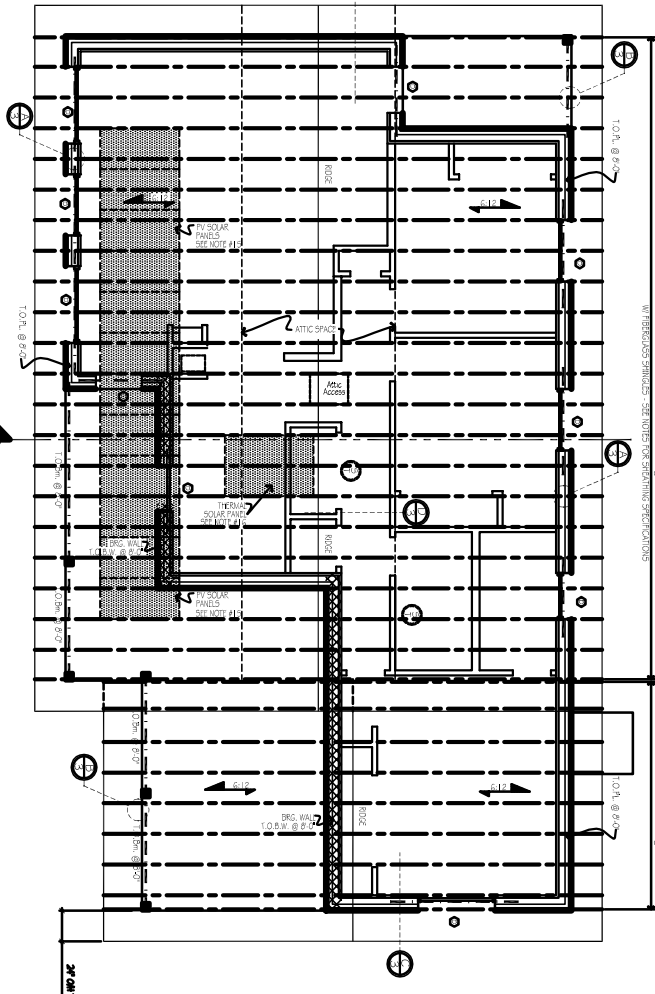
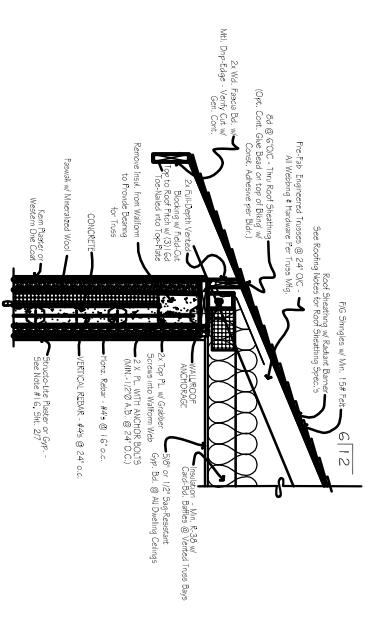

ROOF FRAMING PLAN

Scale: 1/4" = 1'-0"

Furrowed Down Conditioned Hall

TRUSS TO Gable-End

| | |
|----------------|-----------|
| FRAMING MEMBER | LINE TYPE |
| 2" x 4" LVL | --- -- |
| 2" x 6" BEAM | — · — · |
| 2" x 8" BEAM | - - - - |
| 2" x 10" BEAM | - · - · |
| 2" x 12" BEAM | · - · - |
| 2" x 14" BEAM | - · · - |
| 2" x 16" BEAM | - · · · |
| 2" x 18" BEAM | · · · - |
| 2" x 20" BEAM | · · - · |
| 2" x 22" BEAM | · · · - |
| 2" x 24" BEAM | · · · - |
| 2" x 26" BEAM | · · · - |
| 2" x 28" BEAM | · · · - |
| 2" x 30" BEAM | · · · - |
| 2" x 32" BEAM | · · · - |
| 2" x 34" BEAM | · · · - |
| 2" x 36" BEAM | · · · - |
| 2" x 38" BEAM | · · · - |
| 2" x 40" BEAM | · · · - |
| 2" x 42" BEAM | · · · - |
| 2" x 44" BEAM | · · · - |
| 2" x 46" BEAM | · · · - |
| 2" x 48" BEAM | · · · - |
| 2" x 50" BEAM | · · · - |
| 2" x 52" BEAM | · · · - |
| 2" x 54" BEAM | · · · - |
| 2" x 56" BEAM | · · · - |
| 2" x 58" BEAM | · · · - |
| 2" x 60" BEAM | · · · - |
| 2" x 62" BEAM | · · · - |
| 2" x 64" BEAM | · · · - |
| 2" x 66" BEAM | · · · - |
| 2" x 68" BEAM | · · · - |
| 2" x 70" BEAM | · · · - |
| 2" x 72" BEAM | · · · - |
| 2" x 74" BEAM | · · · - |
| 2" x 76" BEAM | · · · - |
| 2" x 78" BEAM | · · · - |
| 2" x 80" BEAM | · · · - |
| 2" x 82" BEAM | · · · - |
| 2" x 84" BEAM | · · · - |
| 2" x 86" BEAM | · · · - |
| 2" x 88" BEAM | · · · - |
| 2" x 90" BEAM | · · · - |
| 2" x 92" BEAM | · · · - |
| 2" x 94" BEAM | · · · - |
| 2" x 96" BEAM | · · · - |
| 2" x 98" BEAM | · · · - |
| 2" x 100" BEAM | · · · - |

| | |
|-------------|---------|
| ROOF | |
| Blom or | 7.13.09 |
| 50/5 | 7.30.09 |